California Faucets®

Corsano®

SQUEEZE LEVER PULL DOWN KITCHEN FAUCET - HIGH SPOUT

CF-K51-100SQ-XX

Features

- *Over 28 finishes including 13 PVD finishes*
- *All brass construction*
- *High-arc 360° rotating spout allows for easy filling of large pots*
- *PDS™ "Positive Docking System" secures sprayhead into spout*
- *Squeeze lever switches between aerated and spray modes*
- *Spray jets have easy-to-clean surface that withstands mineral build-up*
- *Quiet polymer-braided hose with rotating joint at sprayhead allows for smooth and non-binding use*
- *Ceramic disc cartridge*
- *Max flow rate: 1.8 gpm (6.8 L/m)*

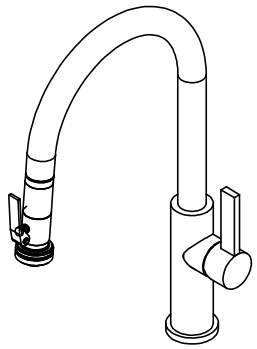

CF-K51-100SQ-FB shown

XX = DENOTES HANDLE STYLE

Codes/Standards Applicable

Meets or exceeds the following at date of manufacture:

- *ASME A112.18.1/CSA B125.1*
- *NSF 61 and NSF 372*
- *CEC / DOE*
- *Commonwealth of MA*
- *ADA Compliant*

DIMENSIONS (in.)[mm]			
XX HANDLE	A	B	C
FB	$8\frac{1}{4}$ [206]	$3\frac{13}{16}$ [96]	$3\frac{13}{16}$ [97]
BFB	$8\frac{1}{4}$ [206]	$3\frac{13}{16}$ [96]	$3\frac{13}{16}$ [97]
ST	$7\frac{11}{16}$ [196]	$3\frac{3}{4}$ [95]	$3\frac{7}{16}$ [87]
BST	$7\frac{11}{16}$ [196]	$3\frac{3}{4}$ [95]	$3\frac{7}{16}$ [87]

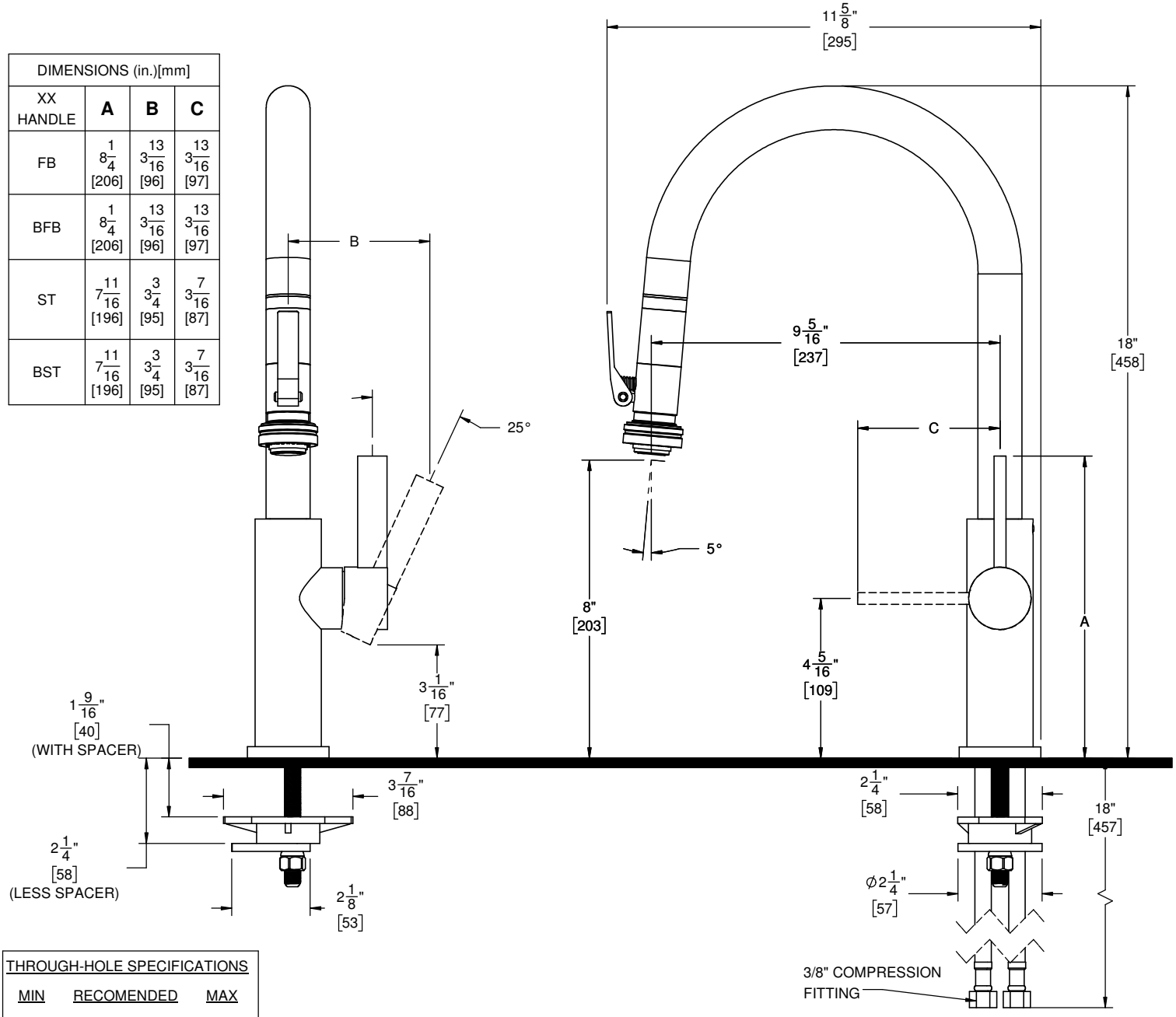

THROUGH-HOLE SPECIFICATIONS		
MIN	RECOMENDED	MAX
ϕ1-1/4"	ϕ1-3/8"	ϕ1-3/8"

SPECIFICATIONS SUBJECT TO CHANGE WITHOUT NOTICE

ALL DIMENSIONS SHOWN TO NEAREST 1/16"
[ALL DIMENSIONS SHOWN TO NEAREST 1MM]"